

'Enjoy Wireless'

Whicam **Story2**

Wireless angled Handpiece type intraoral Camera



Included dental image software

GoodDr's
<http://www.gooddrs.com>

■ FEATURES of Whicam story 2

Digital wireless type

- Full digital wireless type provides more clear live image without noise.

Touch Mouse built-in

- User can progress take image and consult with touch mouse built-in device. It is unique function of Good Doctors.

Angled handpiece design

- Angled handpiece design is most familiar to dentist.

Windows support

- Support Windows XP, Windows VISTA, Windows 7 / 32bit & 64 bit.

Dr's Viewer2

- Dental image software (Dr's Viewer2) is included.

Big capacity battery

- Long time use with big capacity battery.

Slim head / 330° twist head

- Easy to get approach anywhere inside of oral with slim head.

OLED screen

- Bright and clear OLED screen indicates various device stats.

Included keyboard short-cut

- Keyboard short-cut is included in the device. User can select the keyboard short-cut which they need.

Software compatibility

- Device can support other company imaging software which has keyboard short-cut to save image.

HD mode

- Support 1280 x 1024 resolution (Zoom function work on 640 x 480 resolution)

Zoom function

- Make enlarge image by device without other software (available with 640x480 resolution)

Black & White mode

- Transfer analog X-ray film on view box to digital one easily.

Bright LED

- Make enough brightness to take oral cavity image.

Easy capture

- Can take image by capture button on the device without other equipment. (ex. Mouse, foot pedal)

Focus free

- Can take oral cavity image without adjust focus.

Anti-fog

- It doesn't get fog on the lens.

Wireless receiver

- **USB power operation**
It doesn't need other electric power supply. The receiver works with USB electric power only.
- **Compact design**
Compact receiver saves space.
- **Unlimited receiver channel**
Digital wireless type support unlimited channel. User can use many receivers with one camera.
* Analog type has just few channels. (Maximum 4 channel)
And should set channel adjustment.
- **Extension receiver holder**

■ Specification

Wireless type	Digital wireless(800 Mbps/sec)
Lens	Dual layer lens
Sensor type	CMOS / 1.3 Mega pixel
Battery	Lithium-ion (Samsung / LG cell)

Dr's Viewer2

'Dental image software (Dr's Viewer2) is included'

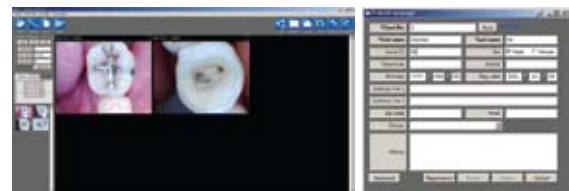

<Main View>

<Patient Registration>



<Live View>



<Image Edit>



<Print View>

■ Minimum System Requirement

PC System	2.0 Ghz CPU, 1 GB RAM
OS	Windows XP service pack 2
USB port	USB 2.0
(Windows XP 64 bit is not supported.)	

* Internet access would need for some kinds of PC environments.